

# RECORD OF SURVEY

IN THE CITY OF SAN BERNARDINO

BEING A RECORD OF SURVEY OF THE PORTION OF THE SOUTHWEST QUARTER OF THE SOUTHEAST QUARTER OF THE SOUTHWEST QUARTER OF SECTION 6, TOWNSHIP 1 SOUTH RANGE 4 WEST, SAN BERNARDINO MERIDIAN, IN THE CITY OF SAN BERNARDINO, COUNTY OF SAN BERNARDINO, STATE OF CALIFORNIA.

GKC ENGINEERING CORP.

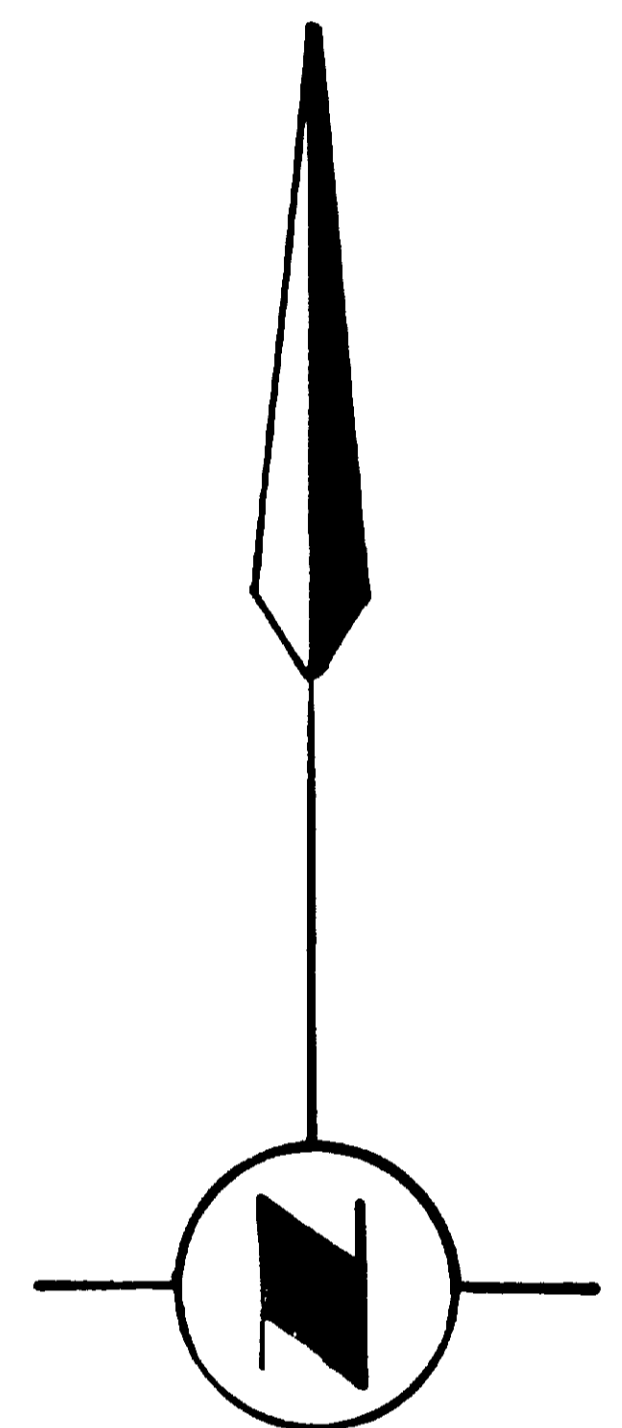


SCALE: 1"=50'

**SURVEYOR'S STATEMENT**

THIS MAP CORRECTLY REPRESENTS A SURVEY MADE BY ME OR UNDER MY DIRECTION IN CONFORMANCE WITH THE REQUIREMENTS OF THE LAND SURVEYOR'S ACT AT THE REQUEST OF GENERAL TELEPHONE CO IN SEPT. OF 1988.

*George K. Chan*  
 GEORGE K. CHAN



**COUNTY SURVEYOR'S STATEMENT**

THIS MAP HAS BEEN EXAMINED IN ACCORDANCE WITH SECTION 8766 OF THE LAND SURVEYOR'S ACT THIS 27TH DAY OF NOV. 1988.

CLAUDE D. TOMLINSON  
 COUNTY SURVEYOR  
 COUNTY OF SAN BERNARDINO, CA  
 By *J.D. Whitell* DEPUTY  
 L.S. 4006

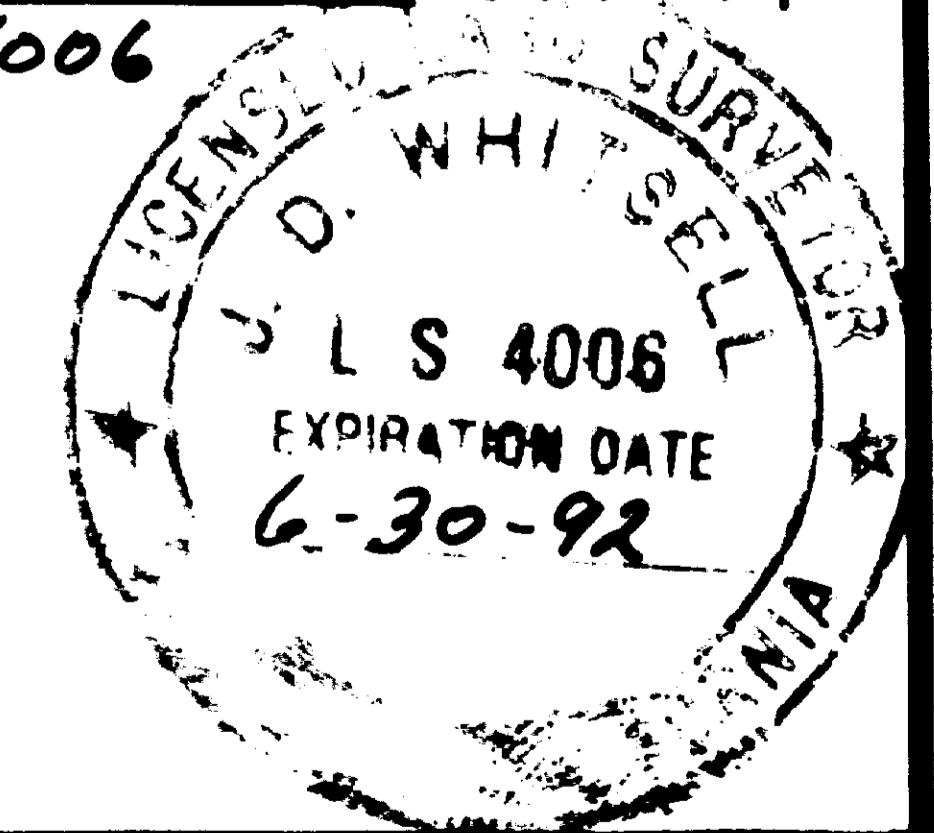

88-414941  
 FILED REQUEST OF  
 GENERAL TELEPHONE CO.  
 ON DEC. 5, 1988  
 AT 10:25 A.M. IN  
 BOOK 76 PAGE 53  
 OF RECORDS OF SURVEY  
 SAN BERNARDINO COUNTY RECORDER  
 FEE 6.00

**NOTES:**

1. BASIS OF BEARING: THE CENTERLINE OF FOOTHILL BLVD. PER PARCEL MAP NO. 2320, P.M.B. 20/70, BEARING N 89° 46' 20" W.
2. —○— INDICATES SET 2" I.P. RCE 21520.
3. —●— INDICATES MONUMENT FOUND AS NOTED.

7L